

## May Services

### Sunday 3 May

9.30am Phillack Holy Communion

11am Gwithian Holy Communion

11am Gwinear Holy Communion

9.30am St Elwyn's Sung Eucharist

9.30am St Erth Holy Communion

### Sunday 10 May

4pm Phillack Taizé

11am Gwithian Prayer & Praise

10.30am Gwinear Service at Wall

5pm Gwinear Feast

9.30am St Elwyn's Eucharist

9.30am St Erth Come & See

### Sunday 17 May

9.30am Phillack Holy Communion

11am Gwithian Come as You Are

11am Gwinear Holy Communion  
**(APCM)**

4pm St Elwyn's Evensong

9.30am St Erth Holy Communion

### Sunday 24 May

4pm Phillack Café + Holy Communion

11am Gwithian Holy Communion

11am Gwinear Holy Communion

9.30am St Elwyn's Eucharist

9.30am St Erth Holy Communion

## Sunday 31 May

### Trinity Sunday

## 11am Gwithian Holy Communion

**All Together Service,  
followed by a shared  
lunch.**



## **COPPERHOUSE COMMUNITY CAFÉ**

Phillack Church Memorial Hall. Copperhouse, Hayle. **Thursdays 11.30-2.30pm**. All welcome - every Thursday we serve a variety of soups & sandwiches. Hot and cold drinks and cakes are also available.

## **GWITHIAN CRAFTY WARM SPACE**

Runs each Friday from 1pm until 3pm with soup and light refreshments. Bring your own craft to work on, or participate in one of our small workshops.

## **TARRYING**

Next meeting Thursday **May 28** 7pm at Phillack.

## **BELL RINGING**

### **St Elwyn's Bell Ringing Weekend**

16 & 17 May: Cream Teas, Bell Ringing and Evensong.

See Poster for full details!

## **Gwinear**

Practice evenings 1st Tuesday of every month. 7.30 to 9pm. Contact Kevin Green kevingreen100@yahoo.com

## **St Erth**

Practice is each Wednesday at 7pm. Do come along if you're interested in seeing what goes on. Contact Lindsay (lindsay@tolroy.com).

## **Summer Prayers at *Gilbert's Beach Bar*, North Quay at 10am.**

If you've not been before why not give it a try, it's a lovely time of prayer & fellowship.

## **Daily Morning Prayers 9.00 to 9.30am**

*"This is a wonderful tway to start the day "*

We use a printed Morning Prayer Sheet and pray for the future of our churches,

The town and the needs of the world.

It's also an opportunity to be visible presence and to welcome visitors.

## **We meet:**

**Mondays** - St Elwyn's

**Tuesdays** - Phillack

**Wednesdays** - Gwinear

**Thursdays** - St Erth

**Fridays** - Gwithian

*With Blessings, Michelle*

## **Ascension Day**

### **"All together" Open air Service**

**Thursday 14 May 6.30pm**

With Prosecco & Puddings afterwards in St Erth Church Hall (please drop off Light & Fluffy Puddings before the service) Wrap up warm & bring a chair and a blanket!!

## **Thy Kingdom Come 2026 "God with Us"**

*Ascension - Pentecost Please join us in this world wide ecumenical prayer movement.*

**Evening Prayer 18-22 May at 6.30pm**

Monday 18 Phillack

Tuesday 19 St Elwyn's

Wednesday 20 Gwinear

Thursday 21 St Erth

Friday 22 Gwithian

*The Prayer Resources are in the church to take away.*

## **ST ERTH 99 CLUB**

Winners were drawn on Sunday 26 April by Gillian Chapman.

The winner was No 99 Doe Harry; second No 22 Stuart McClean; third No 1 Stuart McClean.

Cost £26.00 pa for each number, which gives 78 chances to win a bottle of whisky, gin or wine!

*Please contact Frank Nolan 756179 if you would like to join and help the church finances.*



**COME AND PRAY FOR THE SOUTH WEST  
ON SATURDAY 11TH JULY 2026**



**JOIN US FOR A**  
**CORNISH CREAM**  
**TEA**

**ON**

**Sunday 3<sup>rd</sup> May**

**1:30 – 4:30pm**

**St Erth Church Hall**

**(Old School)**



**All proceeds will be going to The  
Stone House Pathways Project, Uganda.  
Supporting young lives.**

**FAMILY SERVICE**

A SERVICE FOR ALL AGES

**10 MAY**

**9.30—10.30 am**

# “COME AND SEE”



*<sup>39</sup>They came and stayed a while. John 1:39.*

**INFORMAL, FUN AND INTERACTIVE  
SERVICE FOR AGES 0-90**



**Godrevy  
team**

[godrevytm.org.uk/](http://godrevytm.org.uk/)

**Every Second Sunday  
St Erth Church  
The Green Lane,  
St. Erth TR27 6HS**

# St Elwyn's Bell is Ringing Again!

**Saturday 16<sup>th</sup> &  
Sunday 17<sup>th</sup> May**

Teas served  
11am - 3pm  
on Saturday

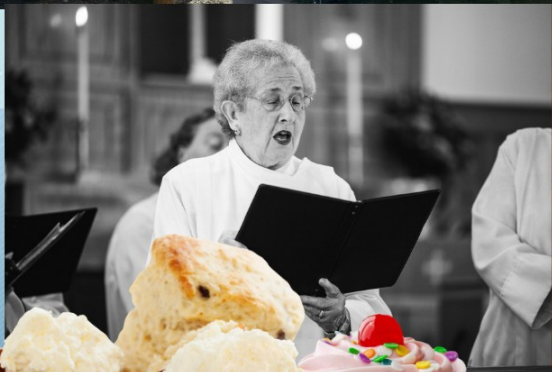

Evensong  
4pm on  
Sunday

Join us for cream teas, bell  
ringing, and festive evensong  
at St Elwyn's Church, Hayle

**Everyone welcome!**



**ST ERTH FILM CLUB**  
**Saturday 16 May**  
**Downton Abbey –The Grand Finale**  
**7 for 7.30pm St Erth Church Hall**  
*Cost £4 for members £8 incl entry for non-members*

The cinematic return of the global phenomenon, Downton Abbey, follows the Crawley family and their staff as they enter the 1930s. As the beloved cast of characters navigates how to lead Downton Abbey into the future, they must embrace change and welcome a new chapter.

**Cast:** Hugh Bonneville, Michelle Dockery, Paul Giamatti  
**Directed by:** Simon Curtis  
**Certificate:** PG

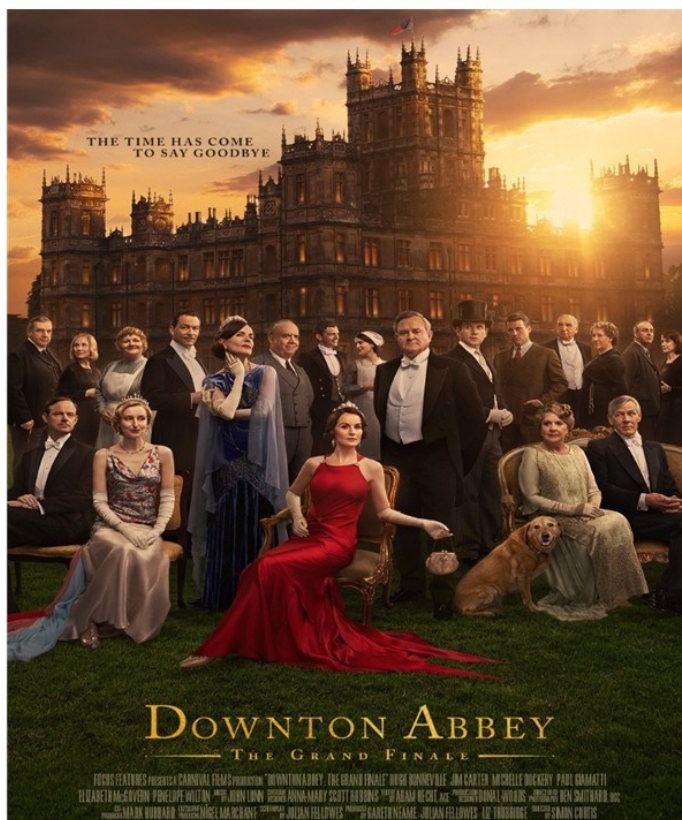

**Saturday 20 June**  
**Hamnet**

From Academy Award® winning writer/director Chloé Zhao, HAMNET tells the powerful love story that inspired the creation of Shakespeare’s timeless masterpiece, Hamlet.

**Cast:** Jessie Buckley, Paul Mescal, Emily Watson, Joe Alwyn

**Directed by:** Chloé Zhao  
**Certificate:** 12A



**Church  
Hall  
Bookings**



**St Erth  
Events**





# THE GREAT BRITISH MEAL EVENING

**SATURDAY JUNE 6<sup>TH</sup>**

**6.30PM FOR A 7PM START**



Come along and enjoy a main course and a pudding at  
The Great British Meal evening in St Erth Church Hall.

**Cost £10 per person, bring your own bottle.**

There will be a raffle – money in aid of church funds.

**Booking essential – limited places - to book your place,  
please message 07851284360 or email**

**[freckles.gm@gmail.com](mailto:freckles.gm@gmail.com)**



**Thank you so much from Hayle Food Bank to the congregations of Phillack, Gwithian, St Gwinear, St Erth and St Elwyn's for your kind ongoing support!**

*Your support makes all the difference to helping families in our community. You are all amazing, and we really couldn't do what we do without you.*

*We are very grateful for all the donations throughout the year, especially at Harvest Festival and Christmas.*

**In 2025, Hayle Food Bank provided parcels to 421 households and 1039 individuals.**

**For Christmas 2025 Hayle Food Bank delivered 63 parcels, feeding 234 people, which included Asda vouchers and Blewett's Toy Vouchers for children.**

It is so heartwarming how much your incredible combined team effort makes

It is never easy to ask for help and I'm so glad that I reached out to you!

Blown away by the generosity of you all!

Hayle Food Bank has helped me so brilliantly through one of the hardest times of my life

You have saved Christmas for me!

You are incredible and an inspiration.

Please convey our deepest thanks to all involved within the food bank

The people of Cornwall have an amazing community with plenty of support.

**FOODBANK**  
HAYLE

Support for local people in need.



# REC YOUTH

Every Friday Afterschool  
until 5.30pm  
at the Recreation Ground  
Hayle

Contact  
[godrevyteamoffice@gmail.com](mailto:godrevyteamoffice@gmail.com)  
for more information

Fun & Food  
Sports & Shakes  
Games & Crafts

Detached  
/Drop In  
Session



DIOCESE  
OF TRURO



# COME AS YOU ARE

FAMILY FRIENDLY FUN SERVICE



Gwithian church

3rd Sunday of the month

10.30 breakfast

11am start

All welcome-however old or young



11 Churchtown Rd, Gwithian, Hayle TR27 5BX | <https://www.godrevytm.org.uk/> |



All are welcome to our

# Crafty Warm Space

Fridays 12-3pm at Gwithian Church Hall

**BRING YOUR CRAFTS ALONG  
LUNCH OF SOUP & ROLL PROVIDED**



Copperhouse Community  
**CAFE**

Every Thursday 11.30-2.30pm  
Join us for soup, sandwiches & hot drinks



*Phillack Church Memorial  
Hall. Copperhouse, Hayle*

EVERY  
FRIDAY

HAYLE  
FARMER'S  
& CRAFT  
MARKET

10AM - 1PM

PHILLACK CHURCH HALL  
HAYLE, TR27 4HE

FRESH  
HOMEMADE  
PRODUCE & CRAFT  
FROM CORNWALL





Phillack ringers will be holding their practice evening at Gwinear on the 1<sup>st</sup> Tuesday of every month 7:30 till 9 pm. If anyone is interested, please feel free to come along and have a look.



Join us for

# Parkinson's SING FOR FUN

Keep your voice strong with shanties and show tunes!

On 1st and 3rd Wednesday each month  
11:00 - 13:00 @ Townshend Village Hall, Hayle TR27 6AG

Contact Gail Hampshire  
01209 698631  
[gailhampshire@outlook.com](mailto:gailhampshire@outlook.com)

